

Your Providenciales Forecast - Sunday, February 05, 2012

Exclusively For:



Prepared By:



Ridge of high pressure to the north this morning will weaken through the day as a cold front will be moving s'ward through the w'r'n Atlantic. Areas of low pressure will develop along the front that will extend from the Yucatan Peninsula ne'ward across central Florida through the morning of the 07th. Front will weaken and will move e-se'ward across the se'r'n Bahamas through the morning of the 07th and will then tend to dissipate as broad ridging builds across region. Ridging will be reinforced by high pressure building off of the east coast of the US late this week.

Sunrise: **6:26 AM**
Sunset: **5:39 PM**

High Tide: **12:51 PM**
Low Tide: **7:13 PM**

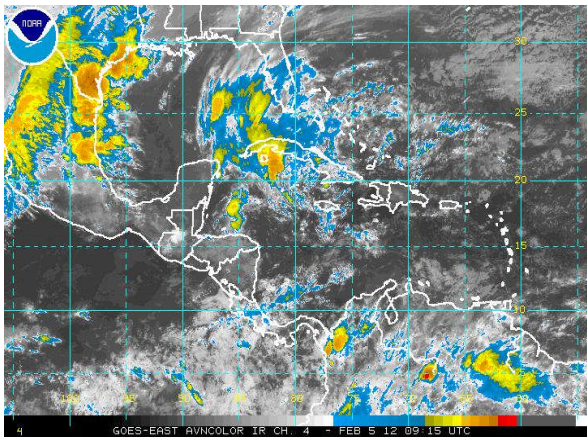

Today



79F
26C

NONE
Wind: E-SE 16-22kts
Sea: 3-4ft
Swell: E-NE 5-7ft

Tonight



72F
22C

NONE
Wind: E-SE 14-20kts
Sea: 3-4ft
Swell: E-NE 6-8ft

Tomorrow



80F
27C

NONE
Wind: E-SE 12-18kts
Sea: 3-4ft
Swell: N-NE 6-8ft

Tomorrow Night



71F
22C

NONE
Wind: ESE-SSE 12-18kts
Sea: 3-4ft
Swell: N-NE 5-7ft

Extended Forecast

Tuesday



80F
27C
71F
22C

Wind: ESE-SSE 11-17kts
Sea: 2-3ft
Swell: ENE-ESE 4-6ft

Wednesday



79F
26C
70F
21C

Wind: E-SE 12-18kts
Sea: 2-3ft
Swell: ENE-ESE 3-5ft

Thursday



80F
27C
72F
22C

Wind: ENE-ESE 15-21kts
Sea: 3-4ft
Swell: ENE-ESE 4-6ft

Friday



79F
26C
70F
21C

Wind: E-SE 15-21kts
Sea: 3-4ft
Swell: E-SE 5-7ft



Tel: 518-798-1110

Fax: 518-798-4939

Email: wri@wriwx.com

Detailed Weather Forecasts, Briefings and Consultations for Marine Interests since 1961